pflegimuri
achtsam.anders.

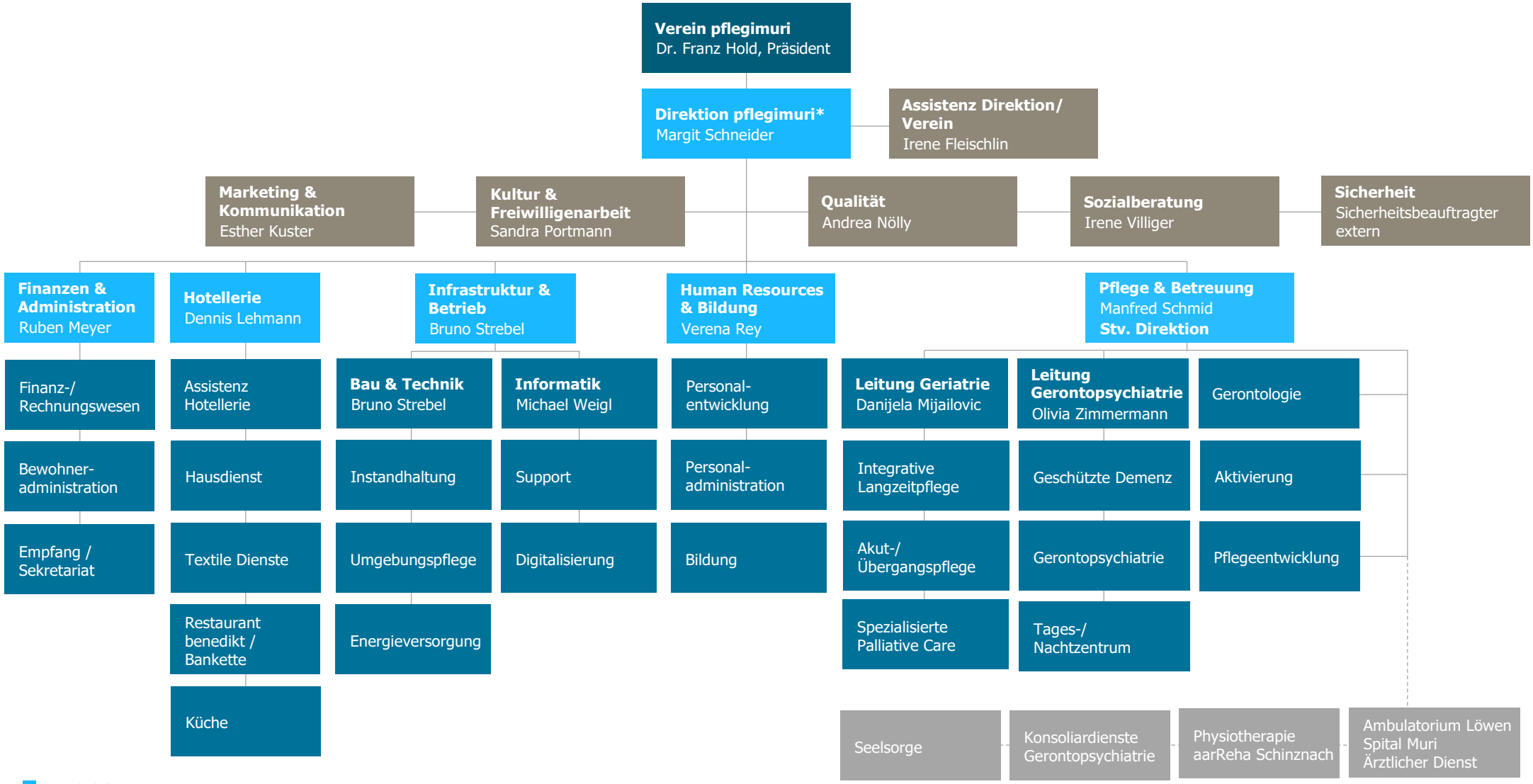

März 2024